



NW Ethnicity & Cultural Diversity Conference

BME Family Carers Day 19th February 2009

9.30am - 3.30pm

Venue: NWTDT Training Room, Suite 4, TMC Building, The Globe Centre, Accrington, BB5 0RE

Training by **Bridget Fisher** - Head of BMW Services (ARC)

This day will focus on family carers from BME communities, the issues they face, how they can be supported to access services, take part in service development and be encouraged to contribute to strategic review.

We will hear from family carers themselves and from projects that have put new services in place. By the end of the day you will know how to engage with communities and work effectively with families so that the service users who have learning disabilities have positive outcomes in their lives.

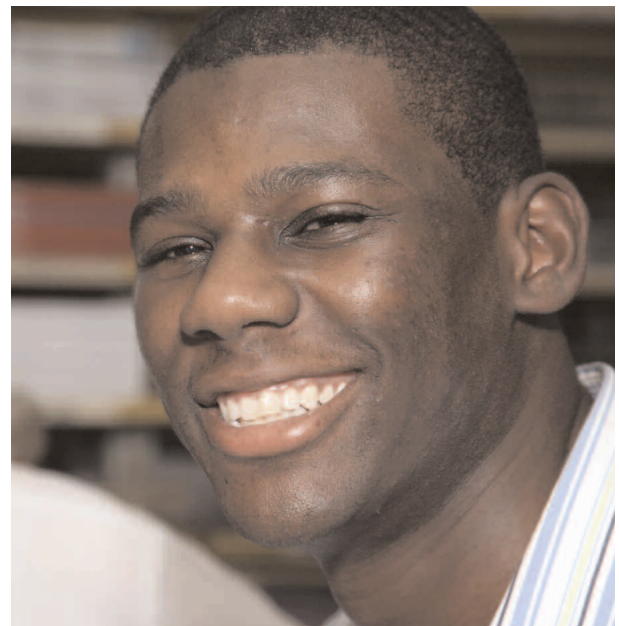

Bridget Fisher is currently involved in managing several projects involving minority communities including leading the 'Moving on Up' team and the CAMHS project on Child & Adolescent Mental Health Services. Bridget also manages ARC's Consultancy Service for Learning Disability Partnership Boards on implementing change to improve services for minority communities and is also the author of several publications.

Cost: £120+VAT Subscribers / £150+VAT non-subscribers

Working towards better futures for people



NW Ethnicity & Cultural Diversity Conference

BME Family Carers Day

19th February 2009

9.30am - 3.30pm

Venue: NWTDT Training Room, Suite 4, TMC Building, The Globe Centre, Accrington, BB5 0RE

Training by Bridget Fisher - Head of BMW Services (ARC)

Agenda

- | | |
|-----------------|--|
| 9.30 - 9.45am | Registration, coffee and Tea |
| 9.45 - 10.00am | Introduction |
| 10.00 - 10.30am | Who are family carers?
What are their concerns?
Facts and figures |
| 10.30 - 11.00am | Case study 1 - supporting someone with PLD |
| 11.00 - 11.30am | Carers initiatives and legislation |
| 11.30 - 12.00pm | Presentation on supporting BME carers group (mencap or HFT) |
| 12.00 - 12.30pm | Putting learning into practice exercise |
| 12.30 - 1.15pm | Lunch |
| 1.15 - 2.00pm | Carers stories Two carers tell what worked for them |
| 2.00 - 2.30pm | Case study 2 - caring for several family members |
| 2.30 - 3.00pm | Workshop activity |
| 3.00 - 3.30pm | Planning and reaching out |



Booking Form

Please reserve me a place at the 'BME Family Carers Day' being held on 19th February 2009 at the NWTDT Training Room, Suite 4, TMC Building, The Globe Centre, St. James Square, Accrington, BB5 ORE

Name: _____

Organisation: _____

Address: _____

_____ Post Code: _____

Telephone No: _____

Email Address: _____

Number of places required: _____

Payment

I enclose a cheque for £ _____
made payable to Voice Marketing

Please invoice
the address below

Name: _____

Invoice Address: _____

_____ Post Code: _____

Telephone No: _____ Order No: _____

Closing date for applications to this event is Friday 13th February 2009. Places are limited and will be allocated on a first come, first serve basis.

If your application has been successful - you will receive a confirmation letter along with a map. Please bring this with you when booking in on 19th February 2009.

Please return booking form to:

Catherine Titherington
NWTDT, c/o Voice Marketing, 60 Westhead Road,
Croston, PR26 9RS
Tel: 07828 395175
Email: events@nwtdt.com

Cancellations made less than 2 weeks prior to any event will be charged at the full rate. We reserve the right to charge £50 + VAT for any Free event where cancellations are not confirmed in advance. All bookings will be confirmed via email together with directions and start times.