

Children and adolescents with development disabilities conference

Addressing medico-legal and forensic issues

National and Specialist CAMHS

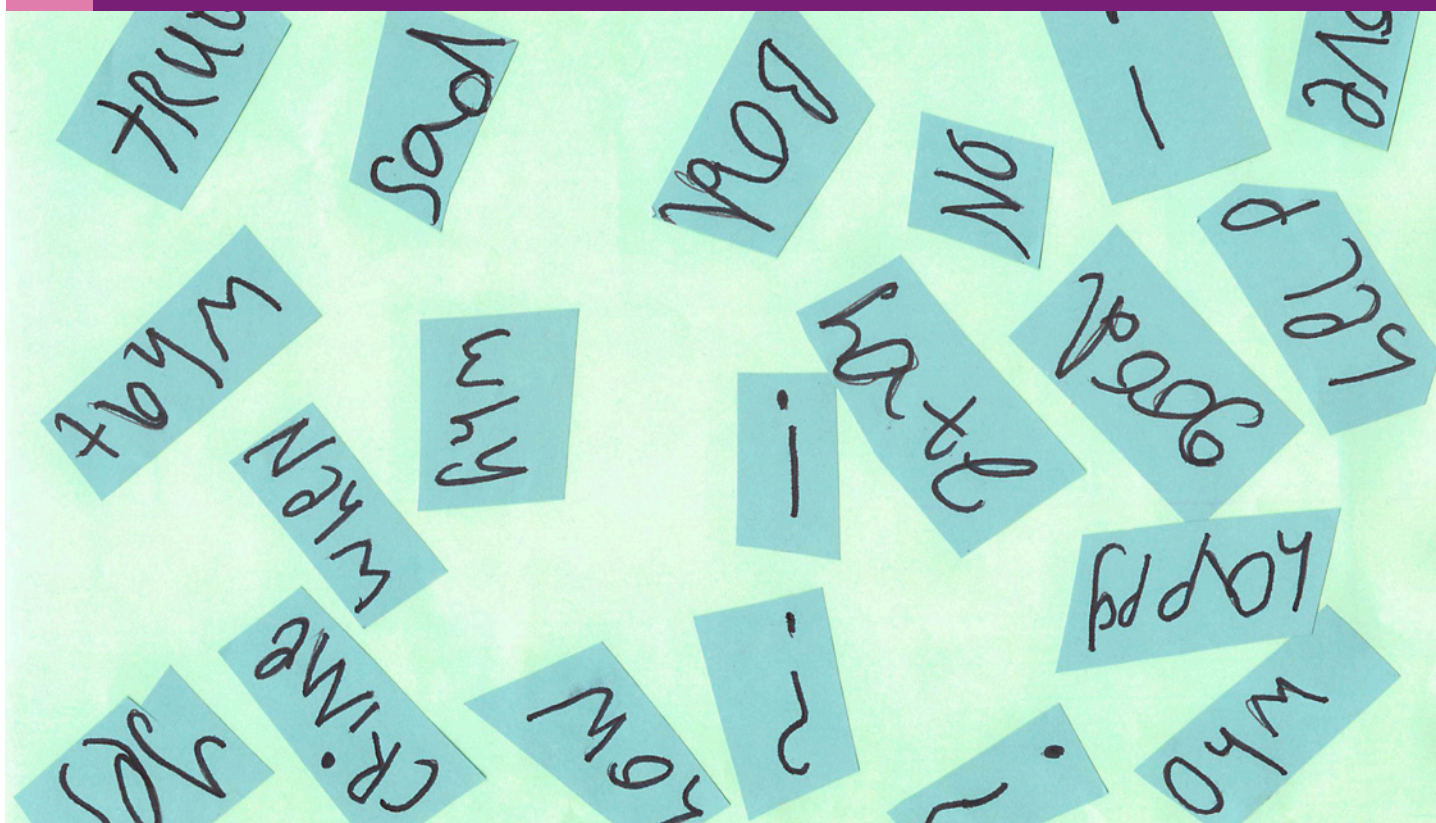

We invite you to a one day conference focusing on the medico-legal and forensic issues arising in children and adolescents with developmental disabilities.

9.15am – 16.00pm, Friday, 11 March 2011

Wolfson Lecture Theatre, Institute of Psychiatry,
King's College London, De Crespigny Park, London SE5 8AF

The theme of this conference is the specialist medico-legal and forensic needs of children and young people with developmental disabilities. There will be a focus on understanding the role of specialist services and how assessment and intervention might be offered. Issues about service development will be considered, as well as the management of risk.

The conference is particularly aimed at professionals including psychiatrists, psychologists, social workers, youth offending teams and teachers who work in the field of mental health of developmental disability. Renowned experts, some of whom lead the developmental neuropsychiatry and neuropsychology service at the Maudsley Hospital, will present on a range of topics.

Conference programme

Time	Session	Speakers
09.15	Registration and coffee	
09.45	Welcome	
10.00	Mental health service provision and need for young people with learning disability who offend	Dr Ernest Galton Consultant Forensic Psychiatrist in Adolescent Developmental Disabilities St Andrew's Healthcare
10.45	Assessment and management of risk in adolescents with learning disability and offending behaviour	Dr Sarah Bernard Consultant Psychiatrist, Mental Health of Learning Disability Service South London and Maudsley NHS Foundation Trust Dr Peter Misch Consultant Psychiatrist, Forensic Service South London and Maudsley NHS Foundation Trust
11.30	Coffee and poster viewing	
11.50	Assessing capacity	Dr Suzie Gratton Chartered Clinical Psychologist, Mental Health of Learning Disability Service South London and Maudsley NHS Foundation Trust
12.30	Panel discussion	Panel of speakers from the day
13.00	Lunch	
14.00	Restraint – risks, benefits and the law	Dr Krishna Menon Specialist Registrar, Mental Health of Intellectual Disability, Child and Adolescent Psychiatry South London and Maudsley NHS Foundation Trust
14.45	Transition of high risk young people from child to adult services	Dr Jane McCarthy Consultant Psychiatrist, Mental Health of Intellectual Disability South London and Maudsley NHS Foundation Trust
15.30	Discussion	Panel of speakers from the day
16.00	Close	

The Developmental Neuropsychiatry and Neuropsychology Service

We see children and adolescents up to age 18, from across the United Kingdom who have, or might have, neurodevelopmental disorders such as autism, attention deficit hyperactivity disorder or learning disability with additional mental health or behaviour problems, as well as young people with psychological problems associated with head injury, physical disability or genetic conditions.

We have particular expertise in a number of rare genetic disorders and offer assessment, diagnosis, consultation, liaison, treatment and support to young people and their families. We can also provide medico-legal assessments and opinions on a range of issues including parenting, assessment of capacity, risk assessment, fitness to plead and advice about long-term placements.

Booking form: please print off and fax back to 020 3228 5011

Conference	Children and adolescents with development disabilities conference: Addressing medico-legal and forensic issue
Date	11 March 2011
Venue	Wolfson Lecture Theatre, Institute of Psychiatry, King's College London, De Crespigny Park, London SE5 8AF
Cost	£180 per person Please book and pay by Friday, 25 February 2011

BOOKINGS ARE ONLY CONFIRMED WHEN PAYMENT IS RECEIVED. PLACES AT THE CONFERENCE ARE LIMITED AND WILL BE ALLOCATED ON A FIRST COME BASIS.

To book a place please complete the booking form in **BLOCK LETTERS** and return to:

Shirley Beguinot
The Michael Rutter Centre, Maudsley Hospital
De Crespigny Park, London SE5 8AZ
T: 020 3228 3835 F: 020 3228 5011
E: shirley.beguinot@slam.nhs.uk

Title	First name	Surname
Your job title		
Organisation		
Billing address:		
Country	Postcode / Zip	
Telephone	Fax	
Email		

Signature	Date sent
-----------	-----------

Special requirements – Please let us know if you have any special requirements eg. dietary, wheelchair access etc

Payment details (please read Payment terms on page 4)

Invoice Please invoice my organisation for: _____ Service Manager: _____

Card Please debit my credit/debit card (American Express not accepted) _____ (amount)

Visa MasterCard Switch/Maestro Delta

Card no:

Expiry date: Valid from: Security code: (last 3 numbers on back of card)

Payment and advice: you can give your credit card details by telephone (or enquire about a BACS transfer)

Please contact: Emma Martin or Tosin Owasanoye on: +44 (0) 20 3228 4778 / 4691 quoting:

Conference N&S CAMHS Mental health needs of children and young people with developmental disabilities

For office use only – cost code LDTXX

Payment terms

- › Payment must be made in full and before the event unless an organisation is paying on your behalf
- › Payment can be made by cheque or credit card
- › Payment can also be made by BACS transfer. Please contact Emma Martin or Tosin Owasanoye on:
T: +44 (0) 20 3228 4778 / 4691
- › Invoices can be issued to organisations for payment, on receipt of an official purchase order or letter of authorisation from your manager or Trust agreeing to finance your course fees
- › All bookings made within 14 days of course start date must be paid in full at the time of booking

Accommodation

- › Please make your own arrangements

Confirmation

- › Bookings will be confirmed on receipt of a completed application form and full payment of the course fee
- › If any information is missing or a purchase order or letter of authorisation is not attached, your application will not be processed

Cancellation

- › All cancellations by delegates must be made in writing to: Shirley Beguinot, Michael Rutter Centre
De'Crespigny Park, London SE5 8AZ
or by email: shirley.beguिनot@slam.nhs.uk
- › Cancellations can be made no later than 14 days before the conference and will constitute a full refund minus a management charge of 12% which will be deducted from the conference fee
- › No refunds will be given if someone is not able to attend on the conference days or thereafter. However you can send a substitute delegate – please inform shirley.beguिनot@slam.nhs.uk